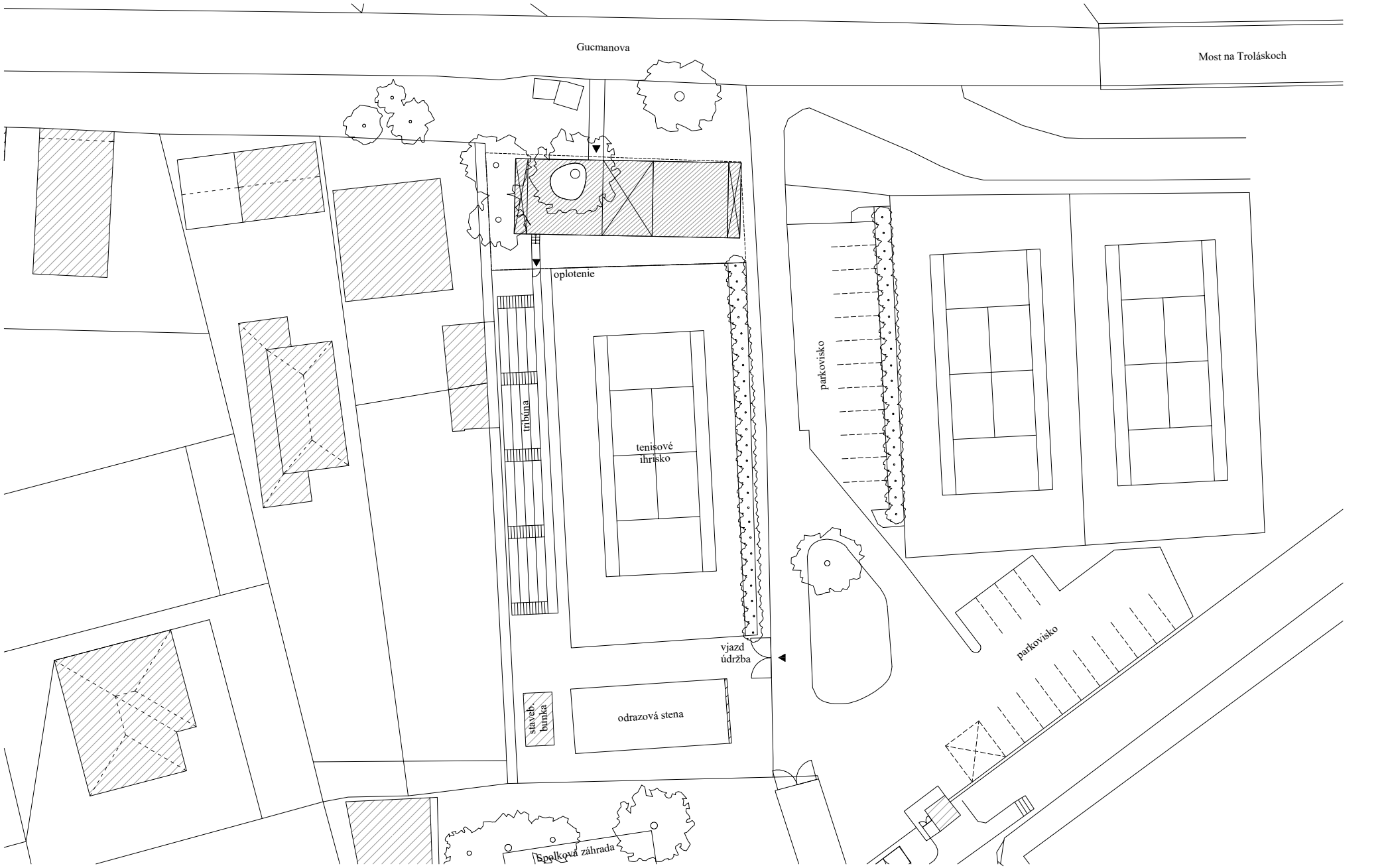

situácia m1:500

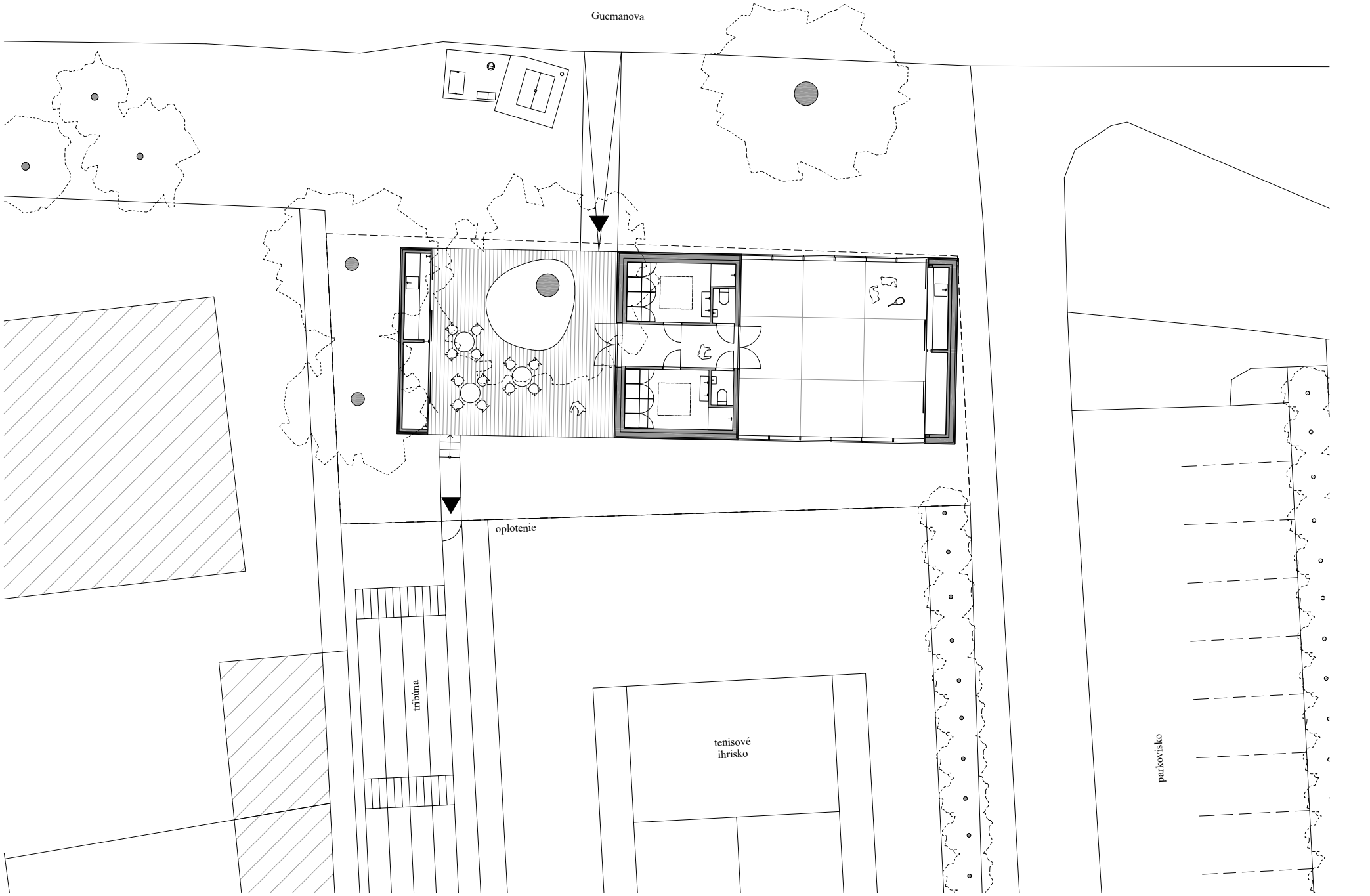

situácia m1:200

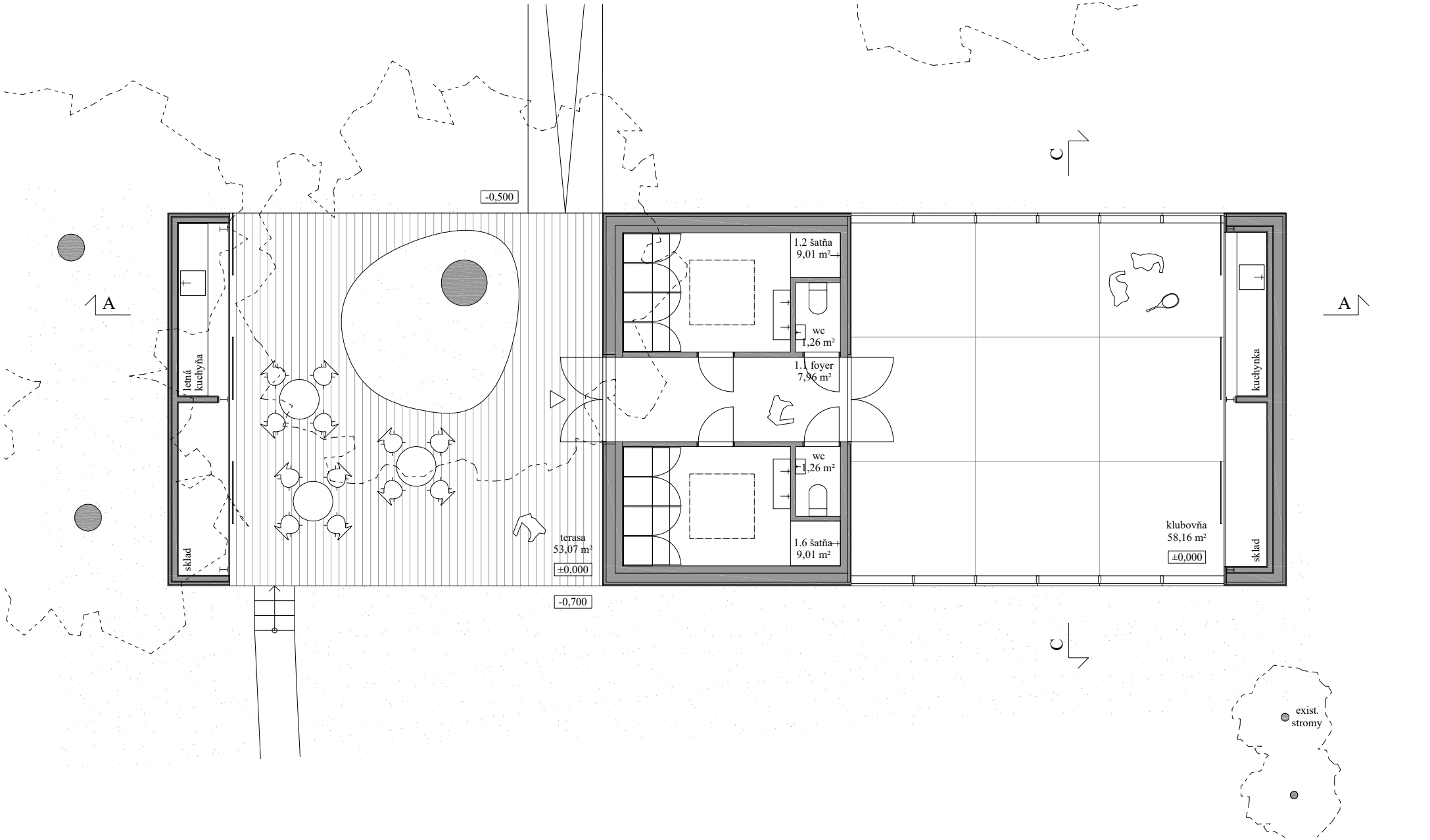

pôdorys m1:100

±0,000 = 143,200

0 1 2 5 m

rez pozdĺžny m1:100

±0,000 = 143,200

0 1 2 5 m

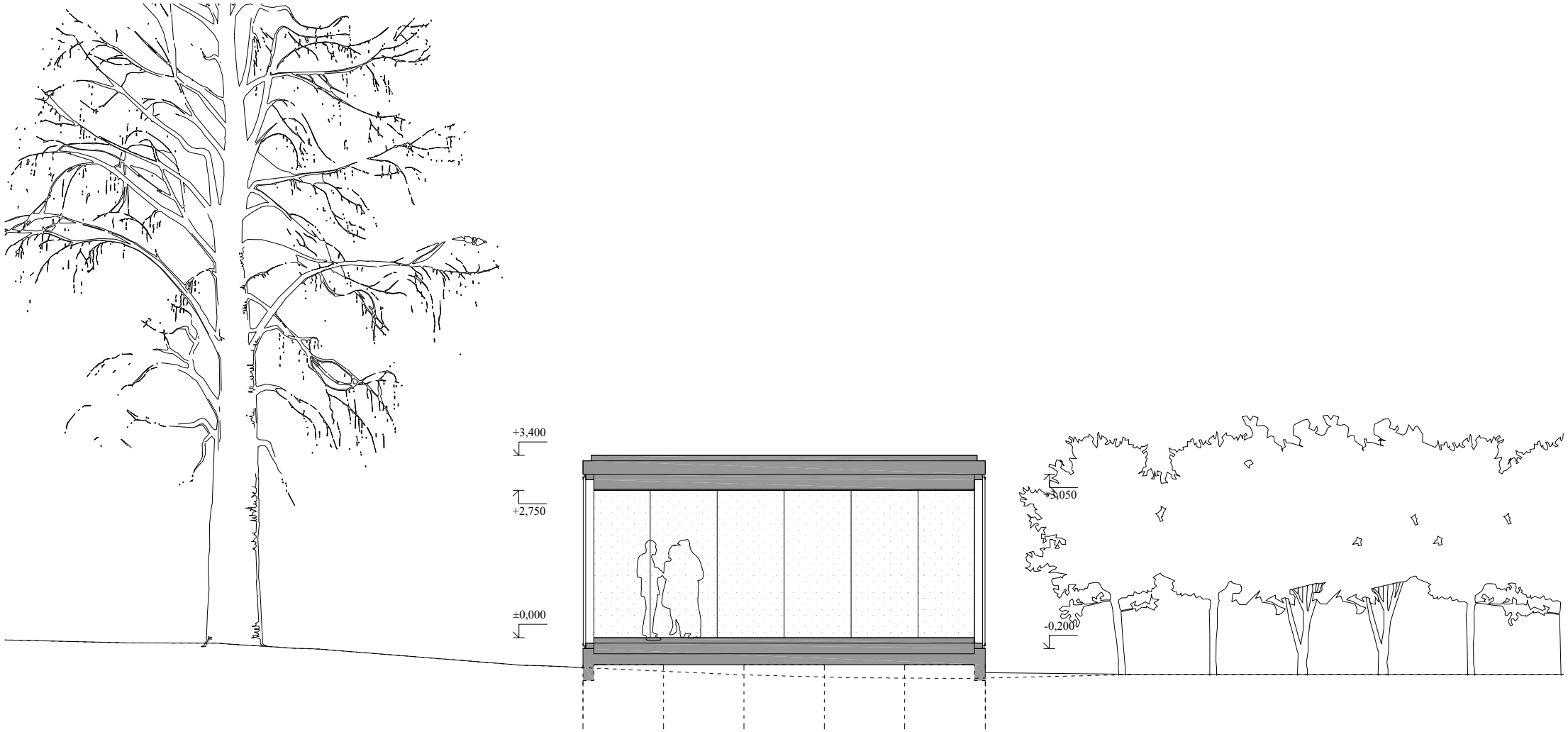

rez priečny m1:100

±0,000 = 143,200

0 1 2 5 m

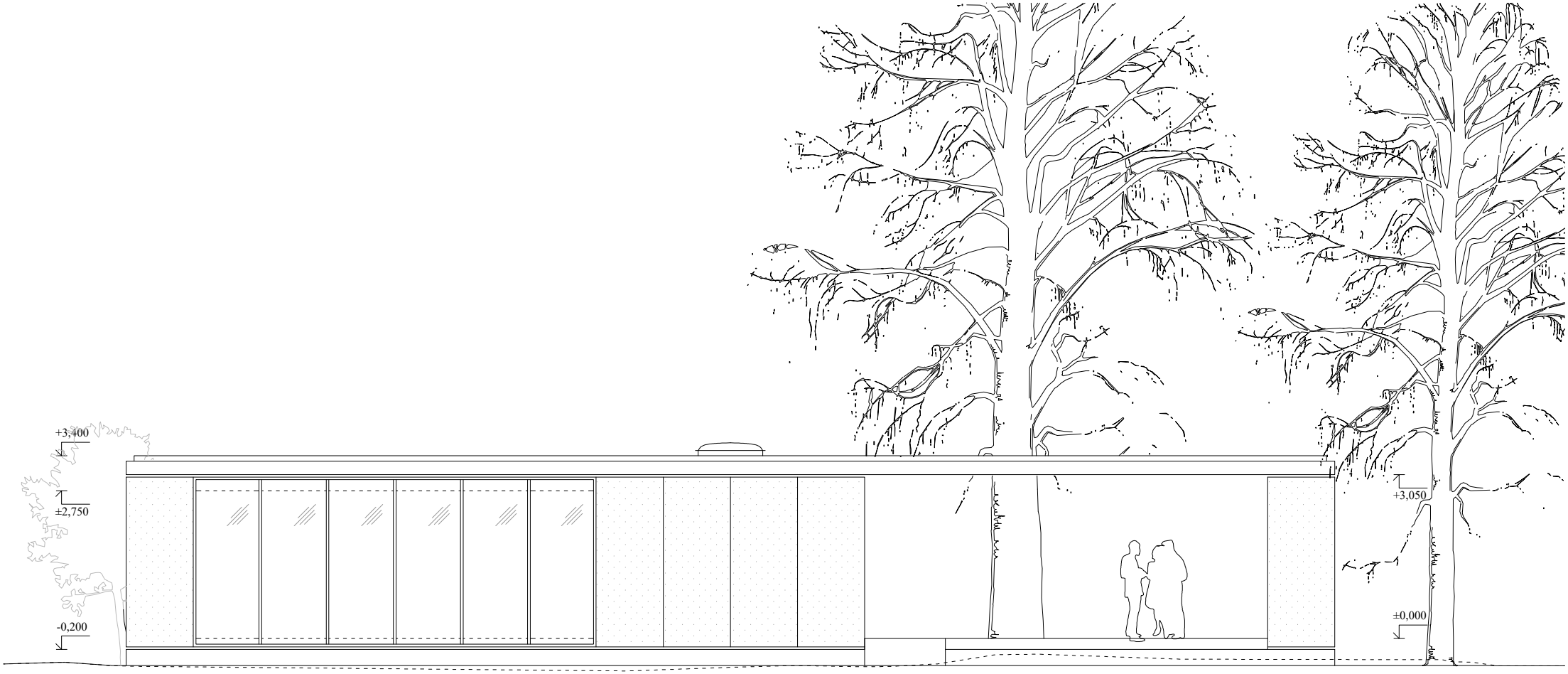

±0,000 = 143,200

0 1 2 5 m

pohľad severný m1:100

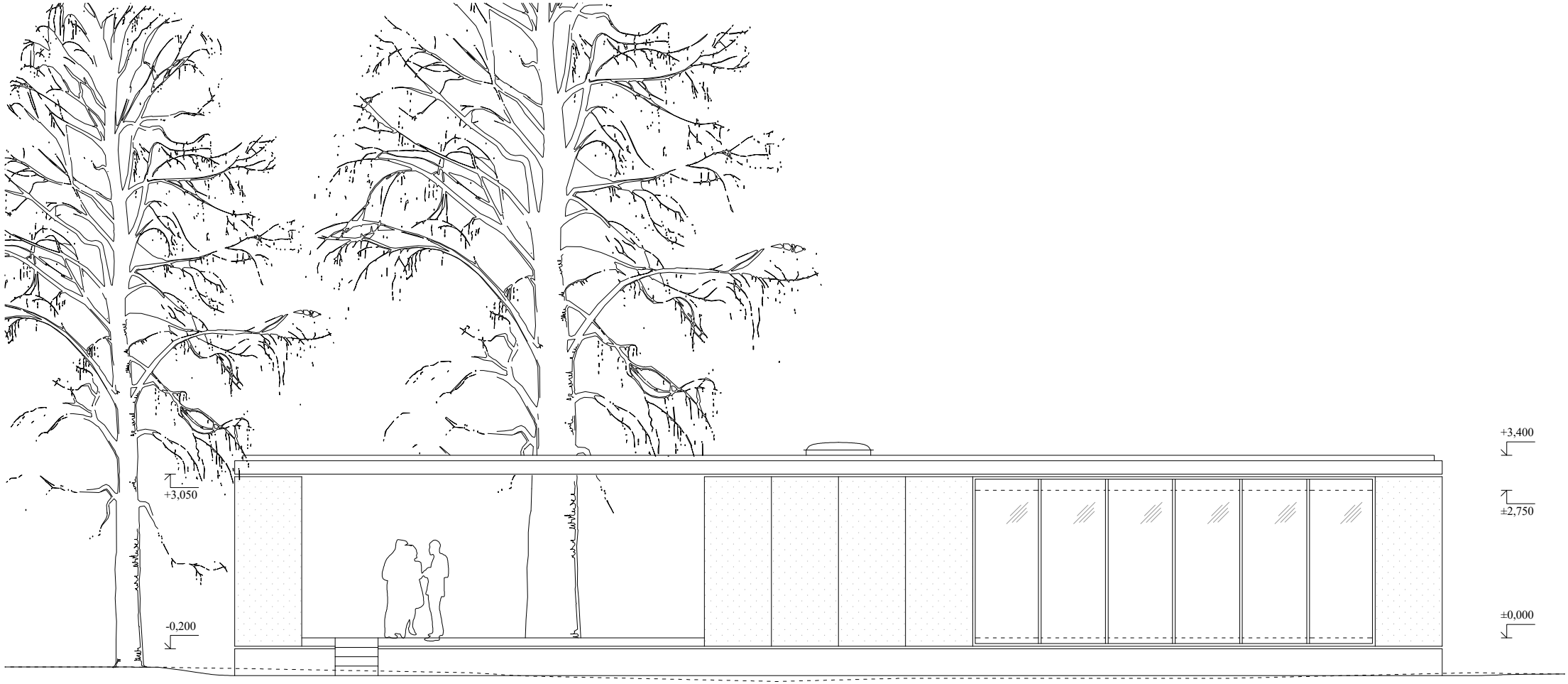

±0,000 = 143,200

0 1 2 5 m

pohľad južný m1:100

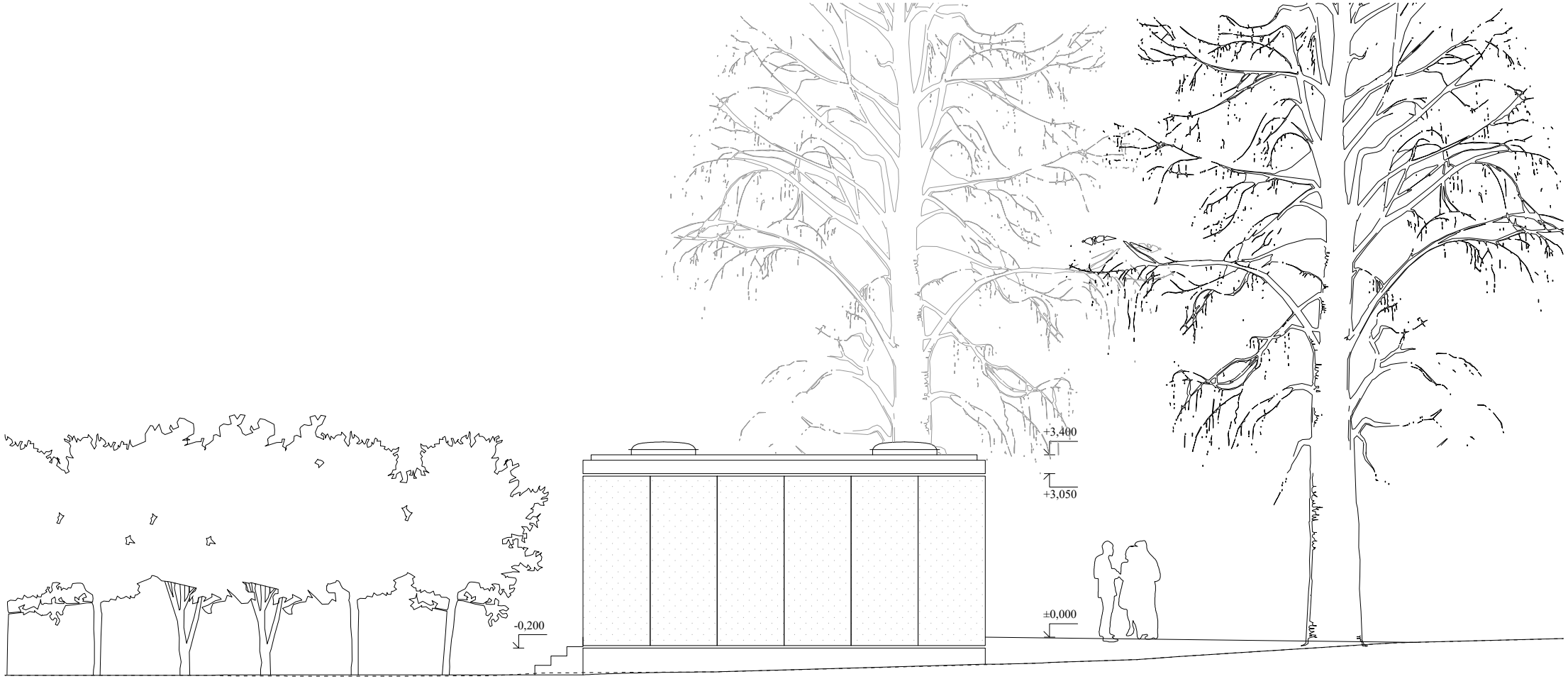

pohľad východný m1:100

±0,000 = 143,200

0 1 2 5 m

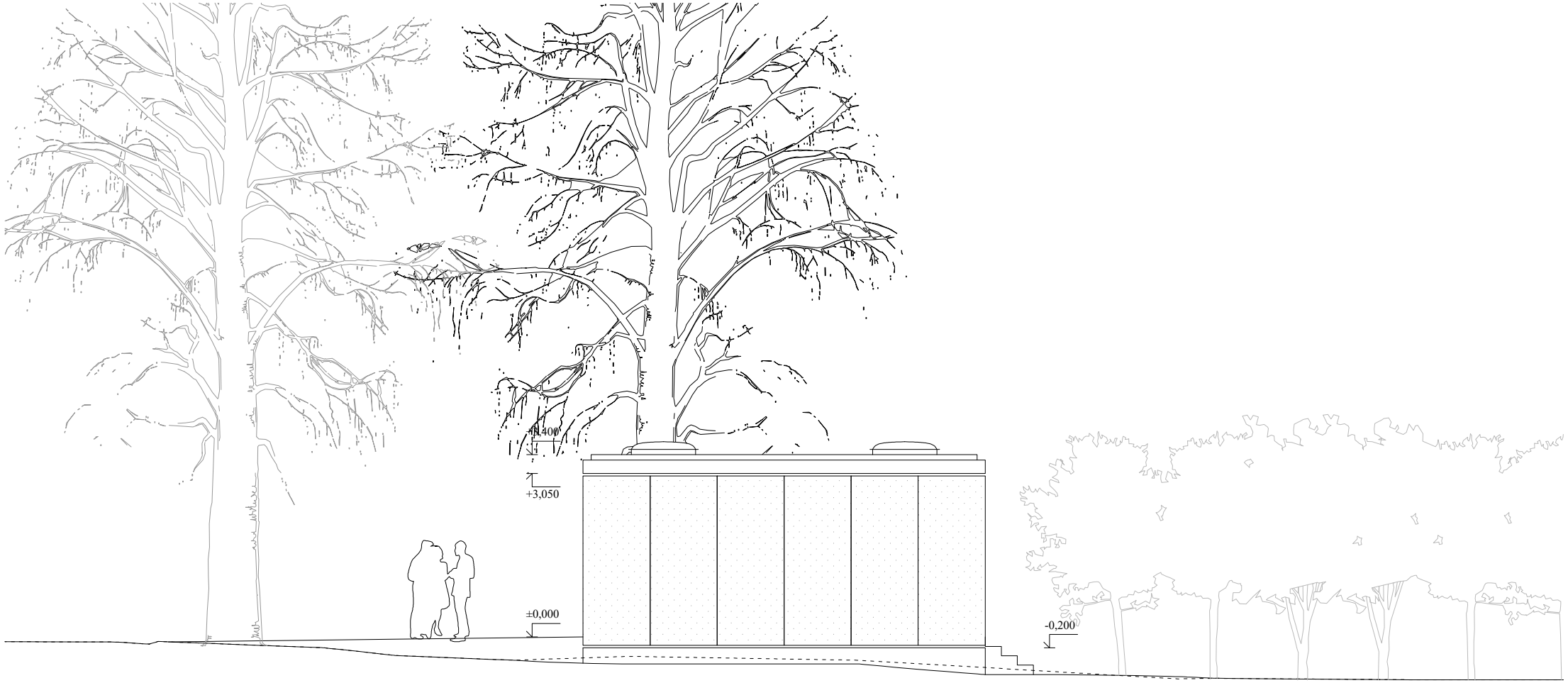

pohľad západný m1:100

±0,000 = 143,200

0 1 2 5 m

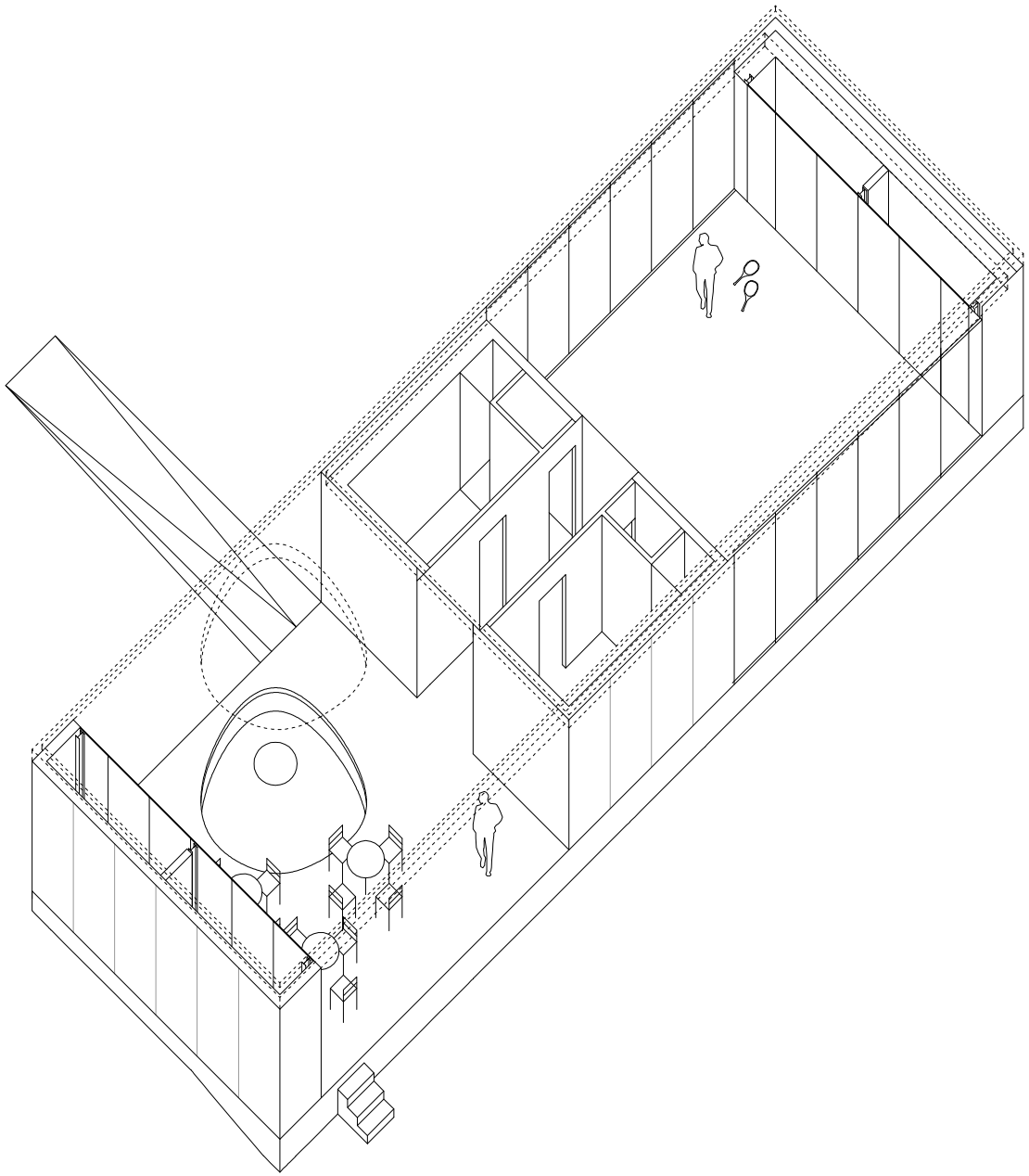

axonometria m1:150

0 1 2 5 m

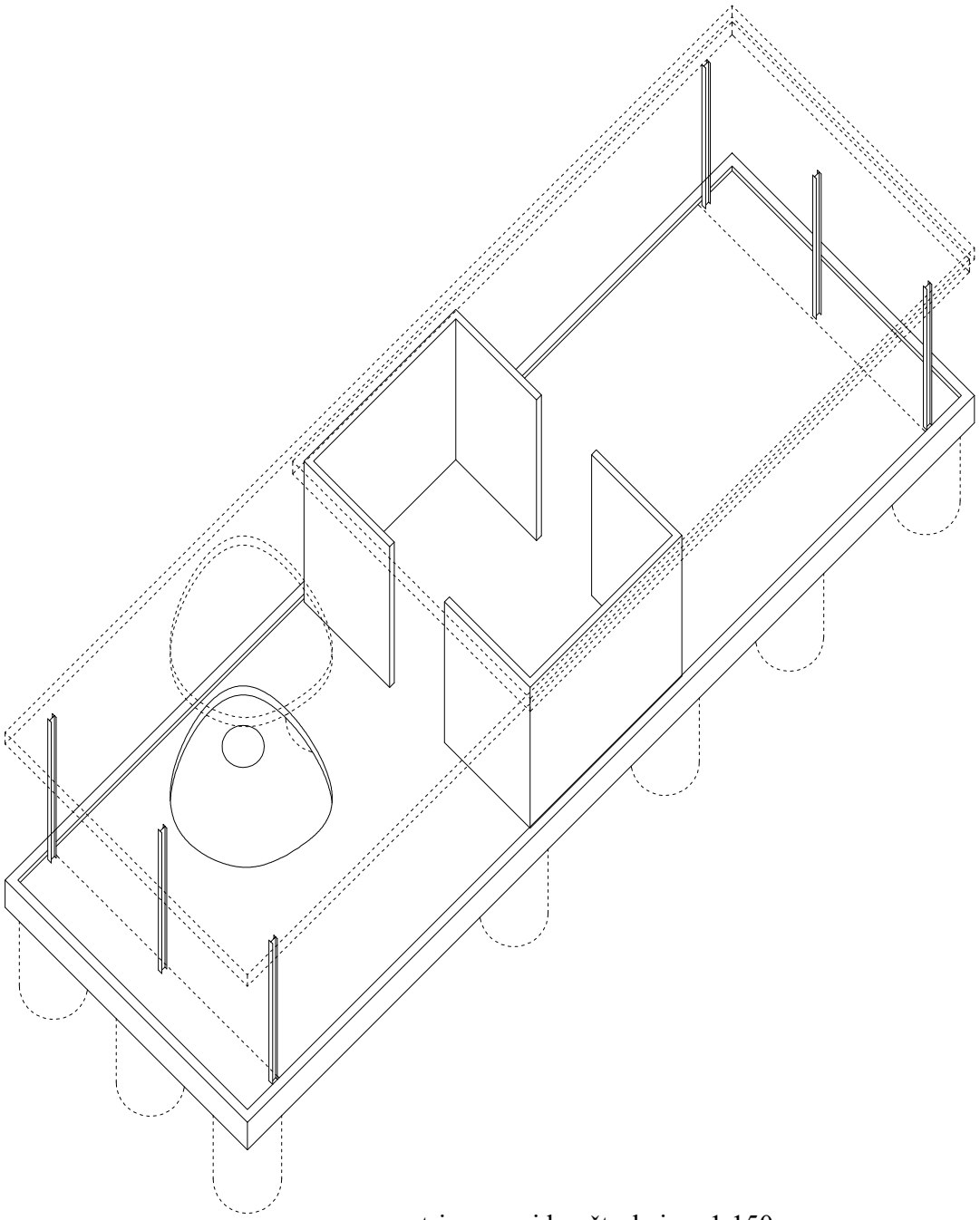

axonometria nosnej konštrukcie m1:150

0 1 2 5 m